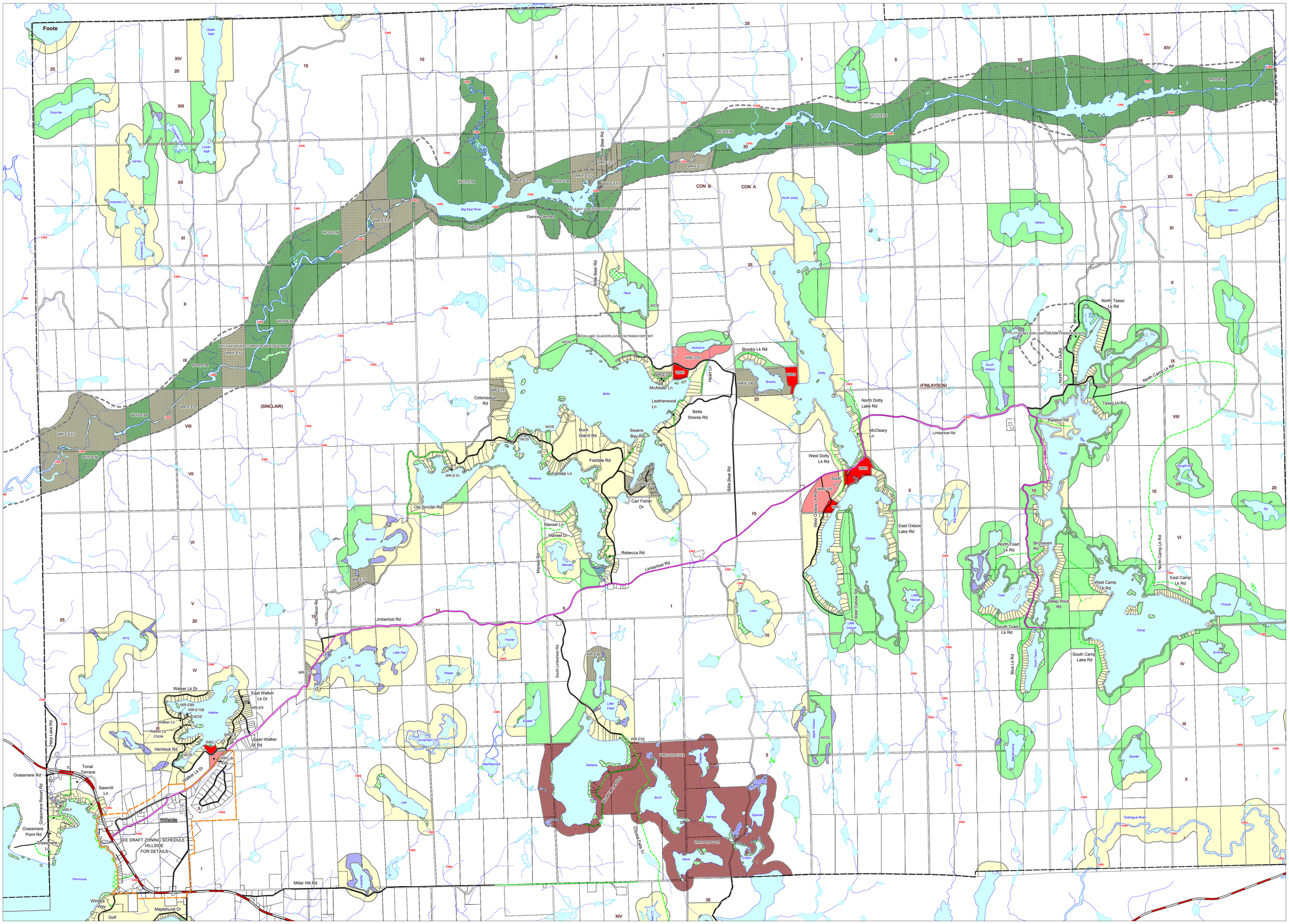

0 1500 3000

Meters

Produced by the District of Muskoka under licence from Ontario Ministry of Natural Resources, Copyright (c) Queens Printer 2004

The information on this map is supplied without expressed or implied warranty of any kind, including any warranty of fitness for a particular purpose.

In no event will the District Municipality of Muskoka be liable for any damages whether incidental, consequential or direct in conjunction with, or arising from the furnishing or use of this information.

LEGEND

- Lake of Bays Boundary
- Community Boundaries
- Heritage Sites
- Exception Properties
- CWS Cold Water Streams

ROADS

- DISTRICT MAINTAINED ROADS
- NOT MAINTAINED
- PROVINCIAL HIGHWAY
- PRIVATE ROADS
- SEASONALLY MAINTAINED
- YEAR ROUND TOWNSHIP ROAD

DEVELOPMENT PERMIT AREAS

- WEP - ENVIRONMENTAL PROTECTION
- WEP1 - ENVIRONMENTAL PROTECTION 1
- WOS - OPEN SPACE
- WR - WATERFRONT RESIDENTIAL
- WRC - WATERFRONT RESORT COMMERCIAL
- WRC-B - WATERFRONT RESORT COMMERCIAL- BACKLOT
- WRC-OS - WATERFRONT RESORT COMMERCIAL - OPEN SPACE
- WSC - WATERFRONT SERVICE COMMERCIAL
- WSC-B - WATERFRONT SERVICE COMMERCIAL - BACKLOT

LAKE OF BAYS
DEVELOPMENT PERMIT BY-LAW 04-180
SCHEDULE "A"

Sinclair - Finlayson Wards

CONSOLIDATION - NOVEMBER 29, 2005

W:\Public Maps\Special Projects\Lake of Bays\Development Areas\Sinclair - Finlayson DPA.WOR